

The power that pervades everything

Marco Agostinelli
(2019)

Mohandas Karamchand Gandhi

for Voice, Trumpet, Trombone, organ and pre-recorded voice

"There is an indefinable mysterious Power that pervades everything.
I feel it, though I do not see it. It is this unseen Power which makes itself
felt and yet defies all proof, because it is so unlike all that
I perceive through my senses. It transcends the senses.
But it is possible to reason out the existence of God to a limited extent.

$\text{♩} = 120$

x6

Voce

mf
There is an in - de - fi - nable mys - ter - ious Po - wer that per - va - des e - very - thing.

Tromba in Sib

mf *f*

Trombone

mf *f*

Organo a canne

7

Vo. *I feel it, though I do not see it. It*

Tr. Sib

Trb.

Org.

5

14

Vo. *f* *ff* *mf*
It is this un - seen Po - wer which makes it - self felt and yet de - fies all proof, be - cause it is so

Tr. Sib

Trb.

Org.

5

20

Vo. un-like all that I per - ceive through my sen - ses

Tr. Sib

Trb. *f*

Org. *f*

5

26

Vo. *f* It trans - cends the sen - ses. It trans - cends the sen - ses.

Tr. Sib

Trb.

Org. *f* *p* *p* *p*

5

I do dimly perceive that whilst everything around me is ever changing, ever-dying,
there is underlying all that change a Living Power that is changeless, that holds all together,
that creates, dissolves, and re-creates. That informing Power or Spirit is God.
And since nothing else I see merely through the senses can or will persist, He alone is.

x6

31

Vo.

Tr. Sib.

Trb.

Org.

8

33

Vo.

f
I do dimly perceive that whilst everything around me is ever changing, ever-dying.

Tr. Sib.

mp

Trb.

mp

Org.

8

38

Vo. 

Tr. Sib 

Trb. 

Org. 

8

42

Vo. 

Tr. Sib 

Trb. 

Org. 

8

48

Vo. *ff*
And since not-hing else I see mere-ly through the senses can or

Tr. Sib *f*

Trb. *f*

Org. *f*

53

Vo. *p*
will per - sist, He a - - lone is.

Tr. Sib *p*

Trb. *p*

Org. *p*

And is this Power benevolent or malevolent? I see it as purely benevolent.
For I can see, that in the midst of death life persists, in the midst of
untruth truth persists,
in the midst of darkness light persists. Hence I gather that God is Life,
Truth, Light. He is Love. He is the Supreme Good.

x6

55

Vo.

Tr. Sib

Trb.

Org.

8

57

Vo.

Tr. Sib

Trb.

Org.

8

He is Love. He is Love.

f

f

f

f

f

61

Vo. *1.* *2.* $J = 110$ $J = 100$ $J = 80$ *pp*

He is He is Love.

rit. *rit.* *rit.* *rit.*

Tr. Sib

Trb.

Org. *1.* *rit.* *pp* *rit.* *pp*

8

Detailed description of the musical score: The score is for a vocal piece with instrumental accompaniment. The vocal line (Vo.) is in treble clef with a key signature of one sharp (F#). It features two first endings (marked '1.') and a second ending (marked '2.') with tempo markings of quarter note = 110, quarter note = 100, and quarter note = 80. The lyrics are 'He is Love.' The dynamics range from piano (pp) to pianissimo (pp). The instrumental parts include Trumpet in B-flat (Tr. Sib), Trombone (Trb.), Organ (Org.), and a Bass line. The Organ part has a 'rit.' (ritardando) marking and 'pp' (pianissimo) dynamics. The Bass line starts with a '1.' marking and a '8' below it. The score is divided into two systems by a double bar line.

Voce

The power that pervades everythinghs

for Voice, Trumpet, Trombone , organ and pre-recorded voice Marco Agostinelli

Mohandas Karamchand Gandhi

(2019)

"There is an indefinable mysterious Power that pervades everything.
I feel it, though I do not see it. It is this unseen Power which makes itself
felt and yet defies all proof, because it is so unlike all that
I perceive through my senses. It transcends the senses.
But it is possible to reason out the existence of God to a limited extent.

♩ = 120

x6

mf
There is an in - de - fi - nable mys - ter - ious Po - wer

that per - va - des e - very - thing. I feel it, though I do not see it. It

f
It is this un - seen Po - wer which makes it - self felt and yet de -

ff *mf*
fies all proof, be - cause it is so un - like all that

f
I per - ceive through my sen - ses It trans - cends the sen - ses. It

trans - cends the sen - ses.

I do dimly perceive that whilst everything around me is ever changing, ever-dying,
there is underlying all that change a Living Power that is changeless, that holds all together,
that creates, dissolves, and re-creates. That informing Power or Spirit is God.

And since nothing else I see merely through the senses can or will persist, He alone is.

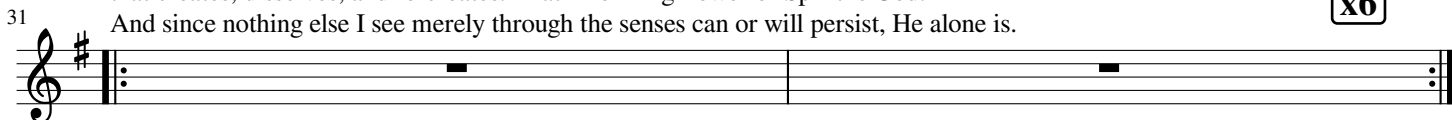
x6

33  *f*
I do dimly per - ceive that whilst e - very - thing a - round me is e - ver chan - ging,

37 
e - ver - dy - ing, there is un - der - lying all that change a Li - ving Po - wer

41 
that is change - less, that holds all to - get - here that cre - ates, dis - solves, and re - cre -

44  *ff*
ates. That in - for - ming Po - wer or Spi - rit is God. And since not - hing

51  *p*
else I see mere - ly through the senses can or will per - sist, He a - lone is.

And is this Power benevolent or malevolent? I see it as purely benevolent.
For I can see, that in the midst of death life persists, in the midst of
untruth truth persists,
in the midst of darkness light persists. Hence I gather that God is Life,
Truth, Light. He is Love. He is the Supreme Good.

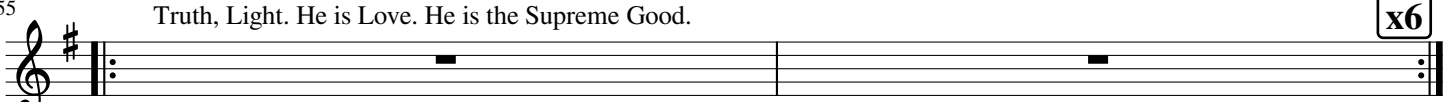
55  **x6**

57  *f* *pp*
He is Love. He is Love. He is Love. He is Love.
rit. *rit.*

Tromba in Sib

The power that pervades everything

for Voice, Trumpet, Trombone, Organ and pre-recorded Voice

Marco Agostinelli

Mohandas Karamchand Gandhi

(2019)

"There is an indefinable mysterious Power that pervades everything.
I feel it, though I do not see it. It is this unseen Power which makes itself
felt and yet defies all proof, because it is so unlike all that
I perceive through my senses. It transcends the senses.
But it is possible to reason out the existence of God to a limited extent.

$\text{♩} = 120$ x6

3 *mf* *f*

8 *ff* *f* *f* 4

17

19 2 *ff* *f* *f*

28 2

31 x6

33 *mp*

40

42

43

48

55

57

1. | 2.

60

63

Trombone

The power that pervades everything

for Voice, Trumpet, Trombone, organ and pre-recorded voice

Marco Agostinelli

Mohandas Karamchand Gandhi

(2019)

"There is an indefinable mysterious Power that pervades everything.

I feel it, though I do not see it. It is this unseen Power which makes itself felt and yet defies all proof, because it is so unlike all that

I perceive through my senses. It transcends the senses.

But it is possible to reason out the existence of God to a limited extent.

$\text{♩} = 120$ x6

mf

f

8

17

ff

f

21

f

30

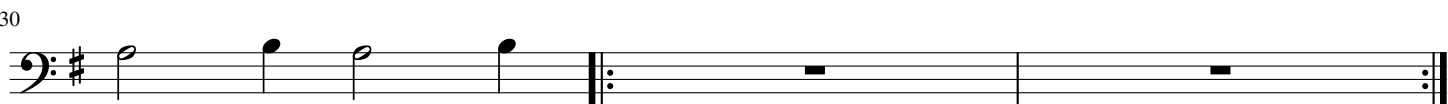

p

33

mp

40

43

49

f < *p*

55

x6

57

60

1. 2. ♩ = 100 ♩ = 80 *f* *rit.* *rit.*

63

Organo a canne

The power that pervades everything

for voice, trumpet, trombone, organ and percussion

Marco Agostinelli

(2019)

Mohandas Karamchand Gandhi

"There is an indefinable mysterious Power that pervades everything.
I feel it, though I do not see it. It is this unseen Power which makes itself
felt and yet defies all proof, because it is so unlike all that
I perceive through my senses. It transcends the senses.
But it is possible to reason out the existence of God to a limited extent.

$\text{♩} = 120$ x6

8

6

8

11

8

13

18

24

26

28

30

33

35

37

39

41

44

49

51

53

55

58

58

8

60

60

f

1.

pp

f

8

f

62

62

2.

$\text{♩} = 110$ $\text{♩} = 100$ $\text{♩} = 80$

pp

8