

# A Cradle Song

from "Song of Innocence" by William Blake.

William Blake (1757-1827)

Marco Agostinelli (2018)

**♩ = 90**

Soprano

Alto

Tenor

Bass

Piano

4

S.

A.

T.

B.

Pno.

8

S.

A.

T.

B.

Pno.

12

S.  
sit and weep

A.  
sit and weep

T.  
sit and weep

B.  
sit and weep

Pno.

Trill (tr) and five-fingered scale (5) are indicated in the piano accompaniment.

15

S.

A.

T.

B.

Pno.

Trill (tr) and five-fingered scale (5) are indicated in the piano accompaniment.

17

S. Sweet ba - be in thy face

A. Sweet ba - be in thy face

T.

B.

Pno.

18

S. soft - de - si - res I can trace, Se - cret joys and se - cret smiles,

A. soft - de - si - res I can trace, Se - cret joys and se - cret smiles,

T. Se - cret joys and se - cret smiles,

B. Se - cret joys and se - cret smiles,

Pno.

20

S.  
Lit - tle pret - ty in - fant wiles. - As thy sof - test limbs I feel

A.  
Lit - tle pret - ty in - fant wiles. - As thy sof - test limbs I feel

T.  
8 Lit - tle pret - ty in - fant wiles. - As thy sof - test limbs I feel

B.  
Lit - tle pret - ty in - fant wiles. - As thy sof - test limbs I feel

Pno.

23

S.  
Smiles as of the mor - ni steal O'er thy cheek, and o'er thy breast

A.  
Smiles as of the mor - ni steal O'er thy cheek, and o'er thy breast

T.  
8 Smiles as of the mor - ni steal O'er thy cheek, and o'er thy breast

B.  
Smiles as of the mor - ni steal O'er thy cheek, and o'er thy breast

Pno.

27

S. Where thy lit - tle heart doth rest

A. Where thy lit - tle heart doth rest

T. Where thy lit - tle heart doth rest

B. Where thy lit - tle heart doth rest

Pno.

30

S.

A.

T.

B.

Pno.

32

S.  O the cun - ning wiles that creep

A.  O the cun - ning wiles that creep

T. 

B. 

Pno. 

34

S.  In thy lit - tle heart a - sleep! When thy lit - tle heart doth wake,

A.  In thy lit - tle heart a - sleep! When thy lit - tle heart doth wake,

T.  When thy lit - tle heart doth wake,

B.  When thy lit - tle heart doth wake,

Pno. 

36

S. Then the dread - ful night shall break. Sleep, sleep,

A. Then the dread - ful night shall break. Sleep, sleep,

T. Then the dread - ful night shall break.

B. Then the dread - ful night shall break.

Pno.

38

S. Sleep, sleep,

A. Sleep, sleep,

T. Sleep, sleep, Sleep, sleep,

B. Sleep, sleep, Sleep, sleep,

Pno.

# A Cradle Song

from "Song of Innocence" by William Blake.

Soprano

William Blake (1757-1827)

Marco Agostinelli (2018)

$\text{♩} = 90$   
4

Sleep, sleep, beau-ty bright, Drea-ming in the joys of night; Sleep, sleep;

10  
4

in thy sleep lit - tle sor-rows sit and weep Sweet ba-be in thy face

18

soft - de - si - res I can trace, Se - cret joys and se - cret smiles,

20

Lit - tle pret - ty in - fant wiles. - As thy sof - test limbs I feel Smiles as of the

24

mor-ni steal O'er thy cheek, and o'er thy breast Where thy lit - tle heart doth rest

29  
4

O the cun - ning wiles that creep In thy lit - tle heart a - sleep!

35

When thy lit - tle heart doth wake, Then the dread - ful night shall break. Sleep, sleep,

38

# A Cradle Song

from "Song of Innocence" by William Blake.

Alto

William Blake (1757-1827)

Marco Agostinelli (2018)

$\text{♩} = 90$   
4

Sleep, sleep, beau-ty bright, Drea-ming in the joys of night; Sleep, sleep;

10  
in thy sleep lit - tle sor - rows sit and weep Sweet ba - be in thy face

18  
soft - de - si - res I can trace, Se - cret joys and se - cret smiles,

20  
Lit - tle pret - ty in - fant wiles. - As thy sof - test limbs I feel Smiles as of the

24  
mor - ni steal O'er thy cheek, and o'er thy breast Where thy lit - tle

28  
heart doth rest O the cun - ning wiles that creep In thy lit - tle heart a - sleep!

35  
When thy lit - tle heart doth wake, Then the dread - ful night shall break. Sleep, sleep,

38

# A Cradle Song

from "Song of Innocence" by William Blake.

Tenor

William Blake (1757-1827)

Marco Agostinelli (2018)

$\text{♩} = 90$   
4

Sleep, sleep, beau-ty bright, Drea-ming in the joys of night; Sleep, sleep;

10  
8 in thy sleep lit - tle sor-rows sit and weep Se - cret joys and se - cret smiles,

20  
8 Lit - tle pret - ty in - fant wiles. - As thy sof - test limbs I feel Smiles as of the

24  
8 mor-ni steal O'er thy cheek, and o'er thy breast Where thy lit - tle heart doth rest

29  
8 6 When thy lit - tle heart doth wake, Then the dread - ful night shall break.

38  
8 Sleep, sleep, Sleep, sleep,

# A Cradle Song

from "Song of Innocence" by William Blake.

Bass

William Blake (1757-1827)

Marco Agostinelli (2018)

$\text{♩} = 90$

$\frac{4}{4}$

Sleep, sleep, beau-ty bright, Drea-ming in the joys of night; Sleep, sleep;

10

in thy sleep lit - tle sor-rows sit and weep Se - cret joys and se - cret smiles,

20

Lit - tle pret - ty in - fant wiles. - As thy sof - test limbs I feel Smiles as of the

24

mor-ni steal O'er thy cheek, and o'er thy breast Where thy lit - tle heart doth rest

29

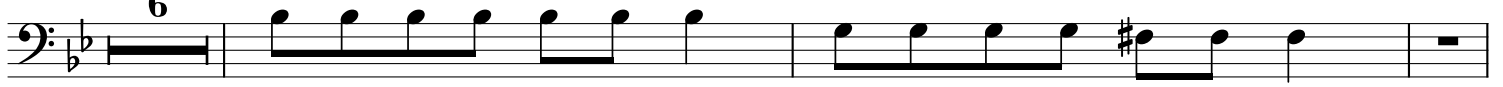

When thy lit - tle heart doth wake, Then the dread - ful night shall break.

38

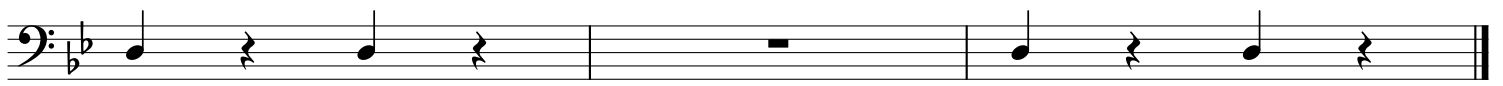

Sleep, sleep, Sleep, sleep,

# A Cradle Song

Piano

from "Song of Innocence" by William Blake.

William Blake (1757-1827)

Marco Agostinelli (2018)

♩ = 90

5

4

5

8

12

5

15

17

21

26

30

32

34

36
